

Elevation

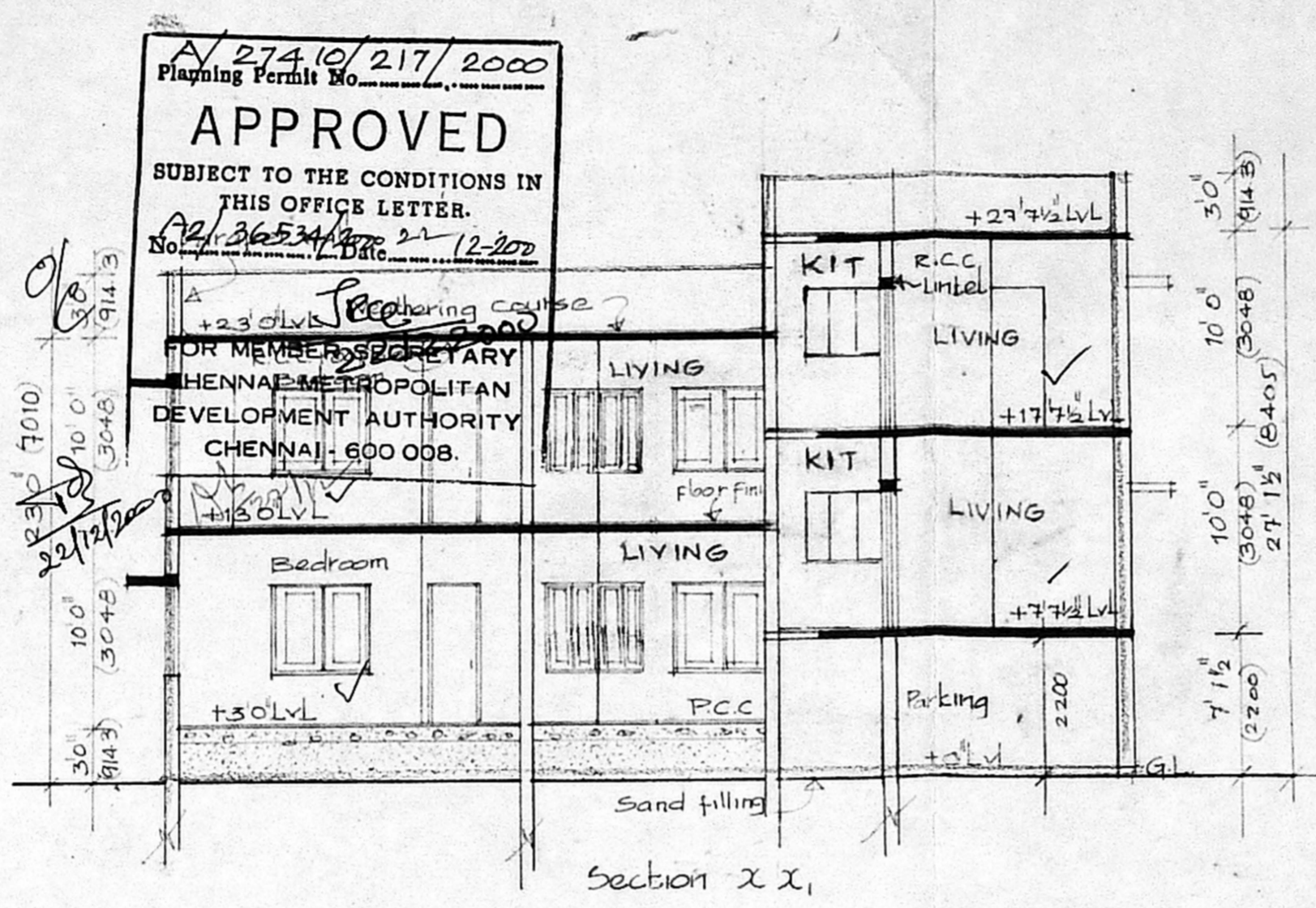

Section X-X₁

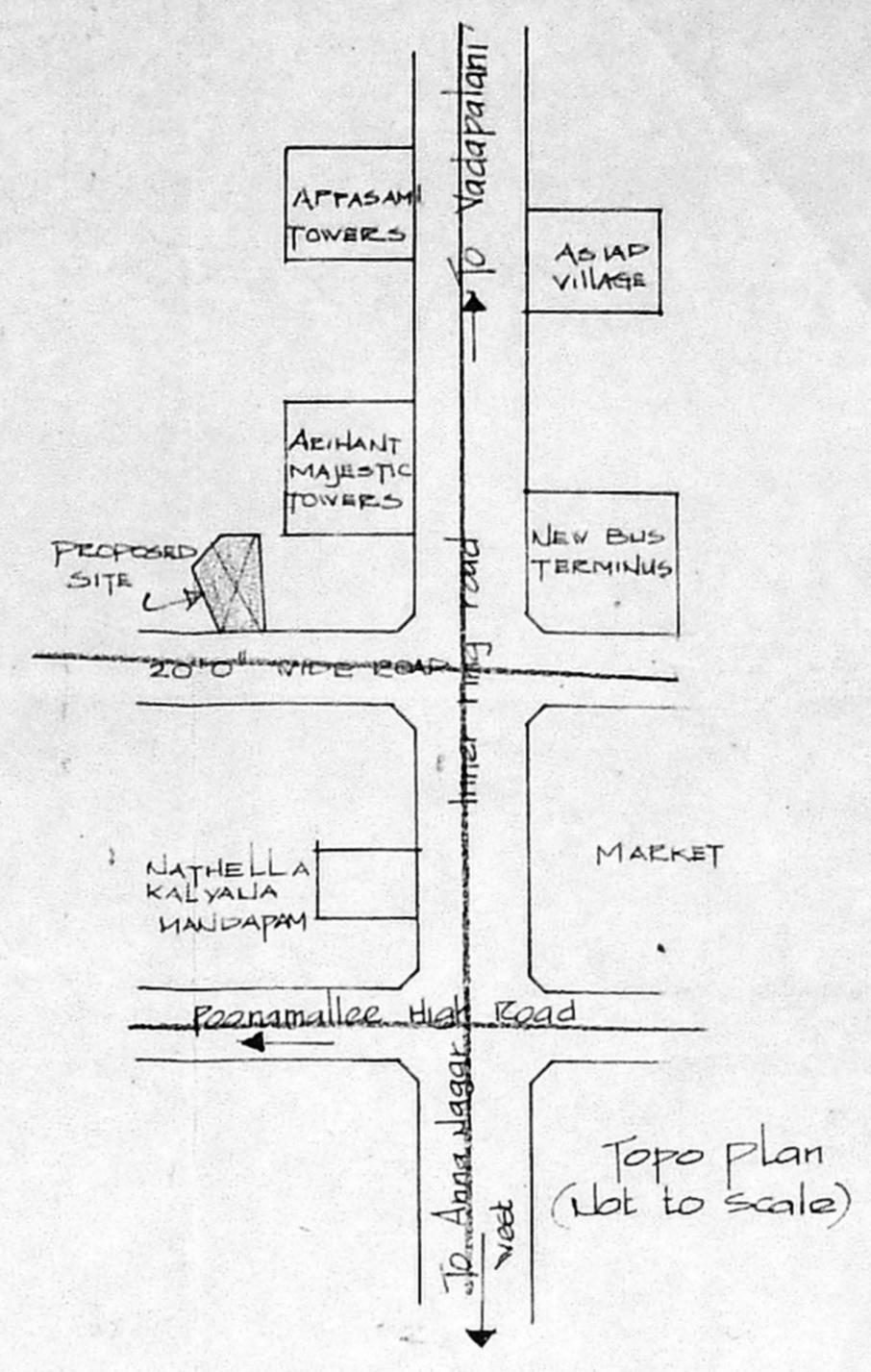

Topo plan (Lot to scale)

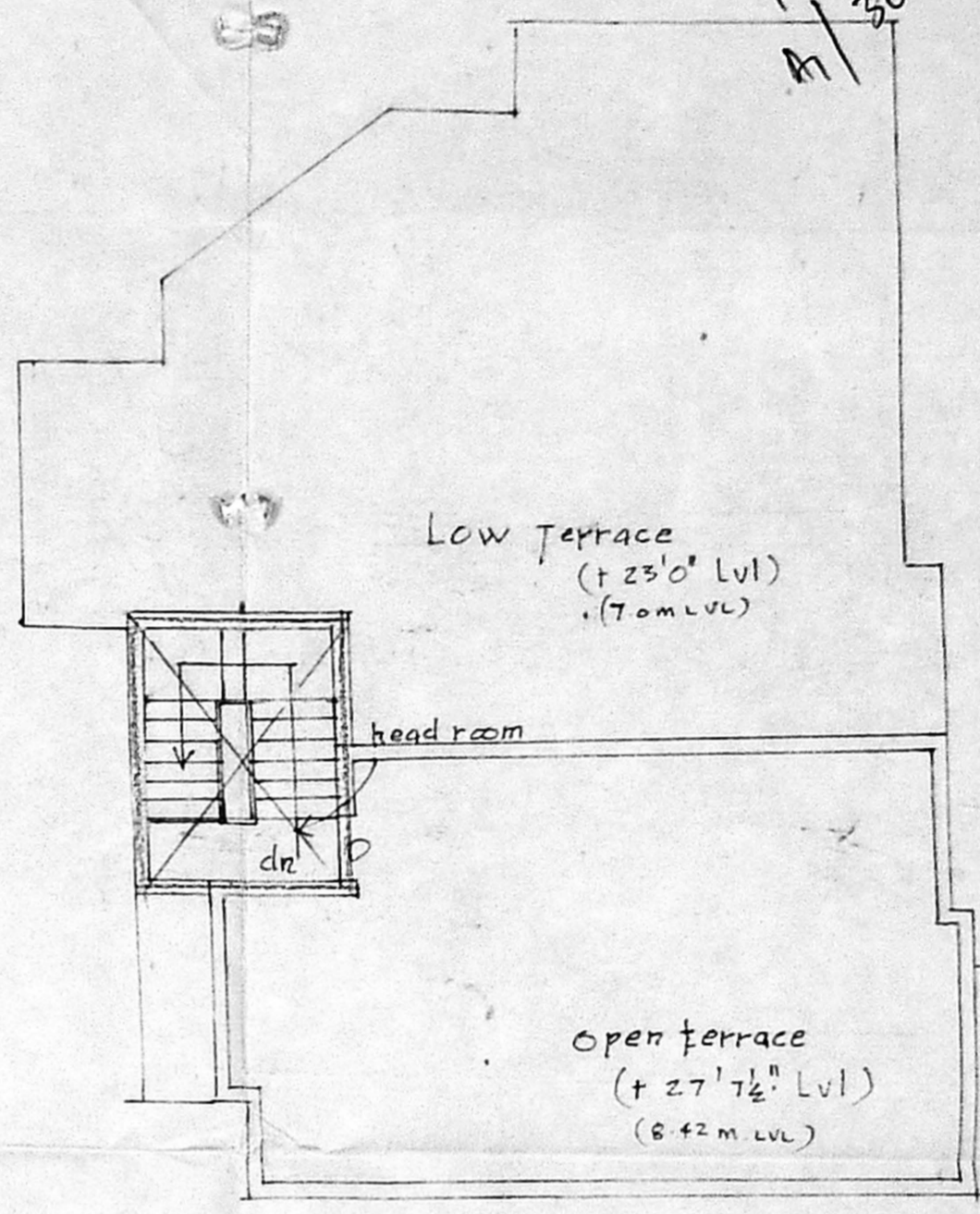

Terrace plan

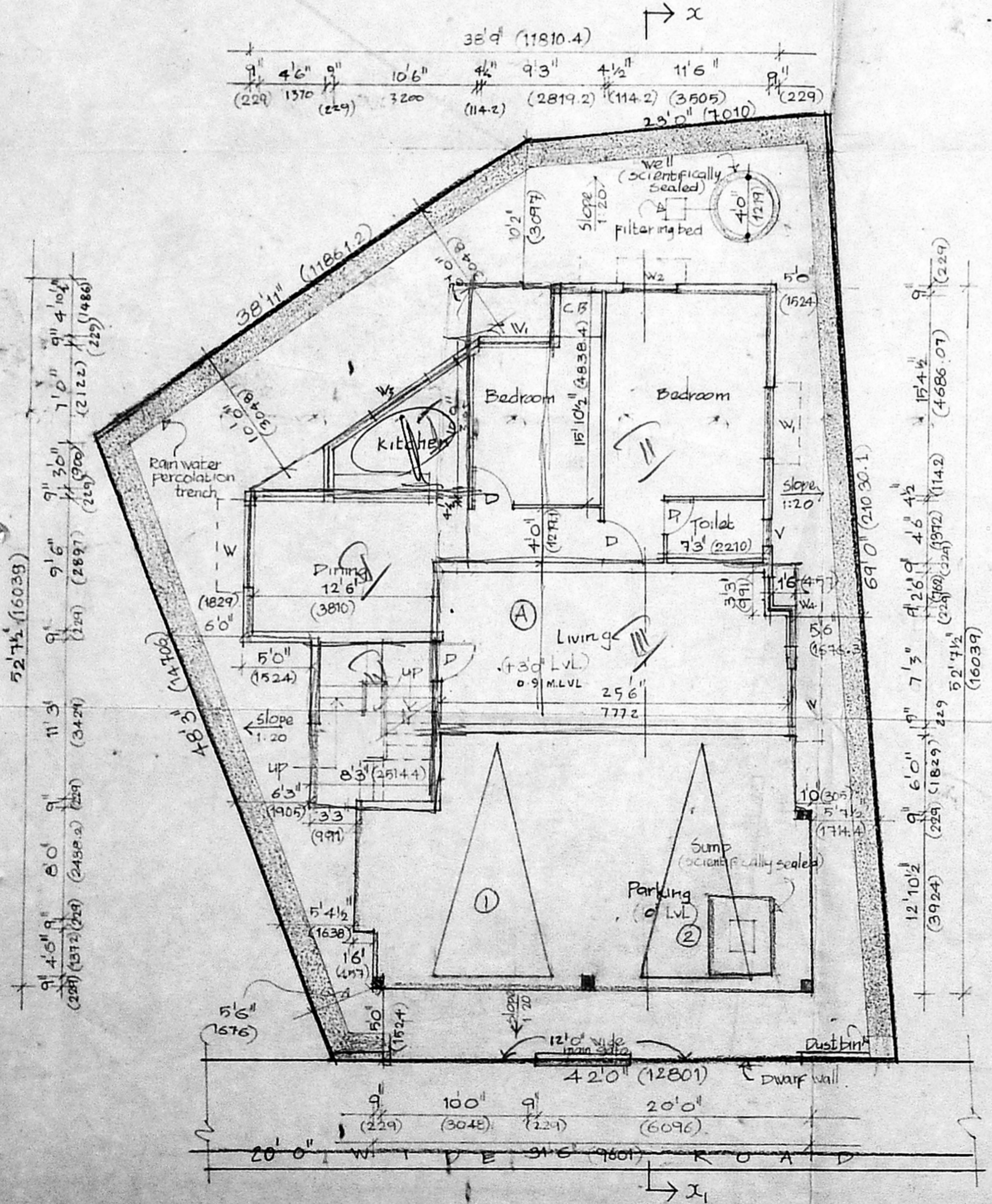

still cum ground floor plan and site plan

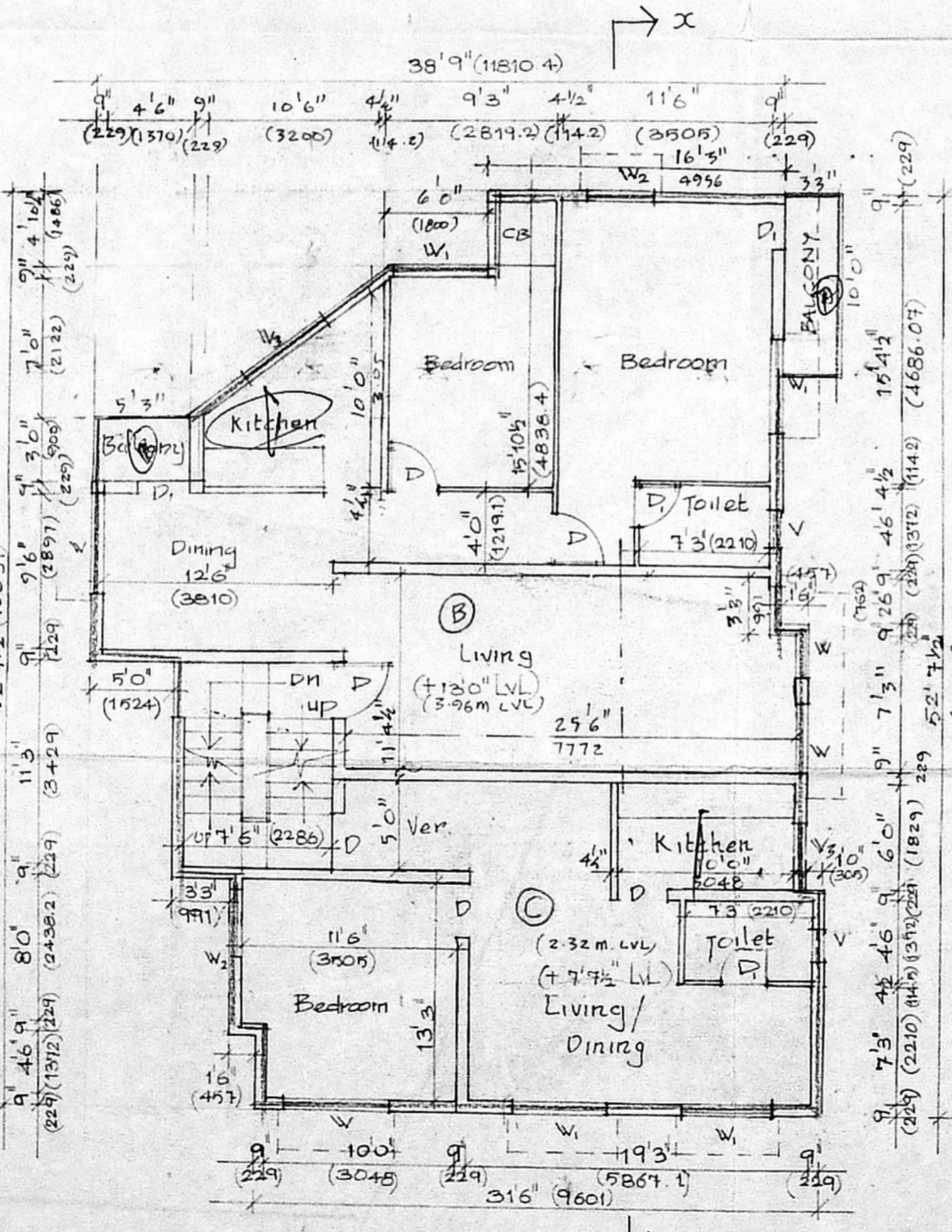

Part Ground floor and Part First floor plan

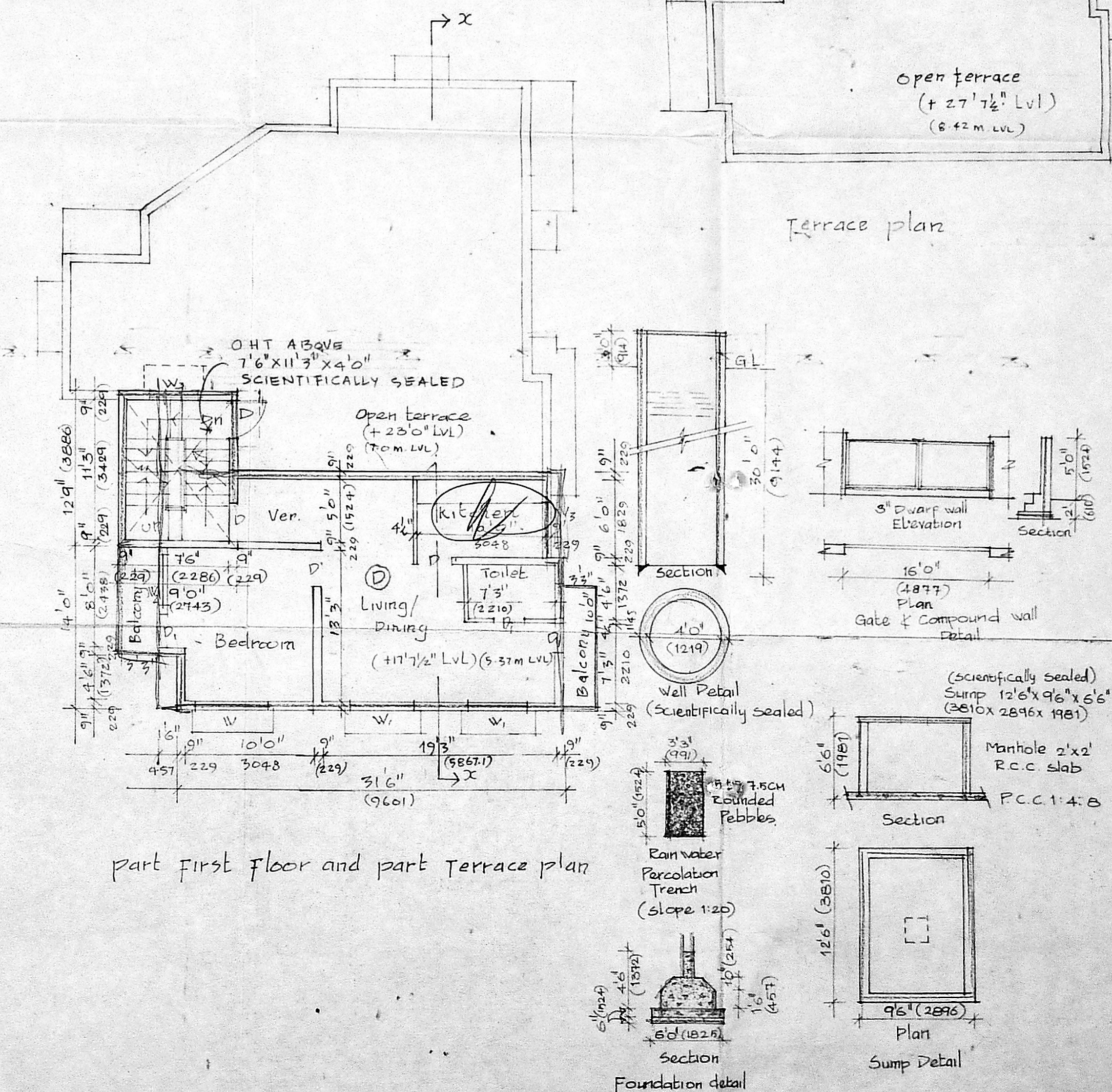

part first floor and part terrace plan

A/27410/217/2000
APPROVED
 SUBJECT TO THE CONDITIONS IN THIS OFFICE LETTER.
 No. 36534/22/12-2000
 No. 12/12/2000

FOR MEMBER SECRETARY
 HENNAI METROPOLITAN
 DEVELOPMENT AUTHORITY
 CHENNAI - 600 008.

Sathyajit
 17/10/20
 A/36534/22/12-2000

PLAN SHOWING THE PROPOSED RESIDENTIAL BUILDING IN S.NO: 16/A PART OF KOYAMBEDU VILLAGE, EGMORE - MUNGAMBAKKAM TALUK. CHENNAI - CORPORATION.

Area Statement

Plot Area	59 ft 59 m
Site at Ground flr.	59.98 : 55.8
PRO. GRD. Floor area	1715.96 : 159.5
PRO-First floor area	1829.04 : 169.7
Total Builtup area	3541 : 329.3
Plot Coverage	58.4%
F.S.I. Provided	1.133

Schedule of Joinery

D ₁ : Door	3'0" x 7'0"
D ₂ : " "	2'6" x 7'0"
O : Opening	3'0" x 7'0"
W : Window	6'0" x 4'6"
W ₁ : " "	5'0" x 4'6"
W ₂ : " "	4'0" x 4'6"
W ₃ : " "	4'0" x 3'0"
V : Ventilator	2'0" x 3'0"

Colour Code Index

Proposed	▬
Road	▬
Boundary	▬

Owner:

Licensed Surveyor:

Maya M. Thangavelu
 B.Arch., M.C.A. ALLA
 REGISTERED ARCHITECT NO. CA/87/10241
 LICENSED SURVEYOR CLASS I No. 187

Scale : 1" to 8'0"
 Drg. No. : 3/337
 Drawn by : Priya
 (All Dimensions in brackets are in M.M.)

MAYA & MANOJ
 Architects & Int. Designers,
 Adyar, Chennai-20